

MICROFILMED

FILED
GREENVILLE CO. S.C.

JUN 25 3 55 PM '84

DONNIE S. TANKERSLEY
R.M.C.

COLONIAL VILLA

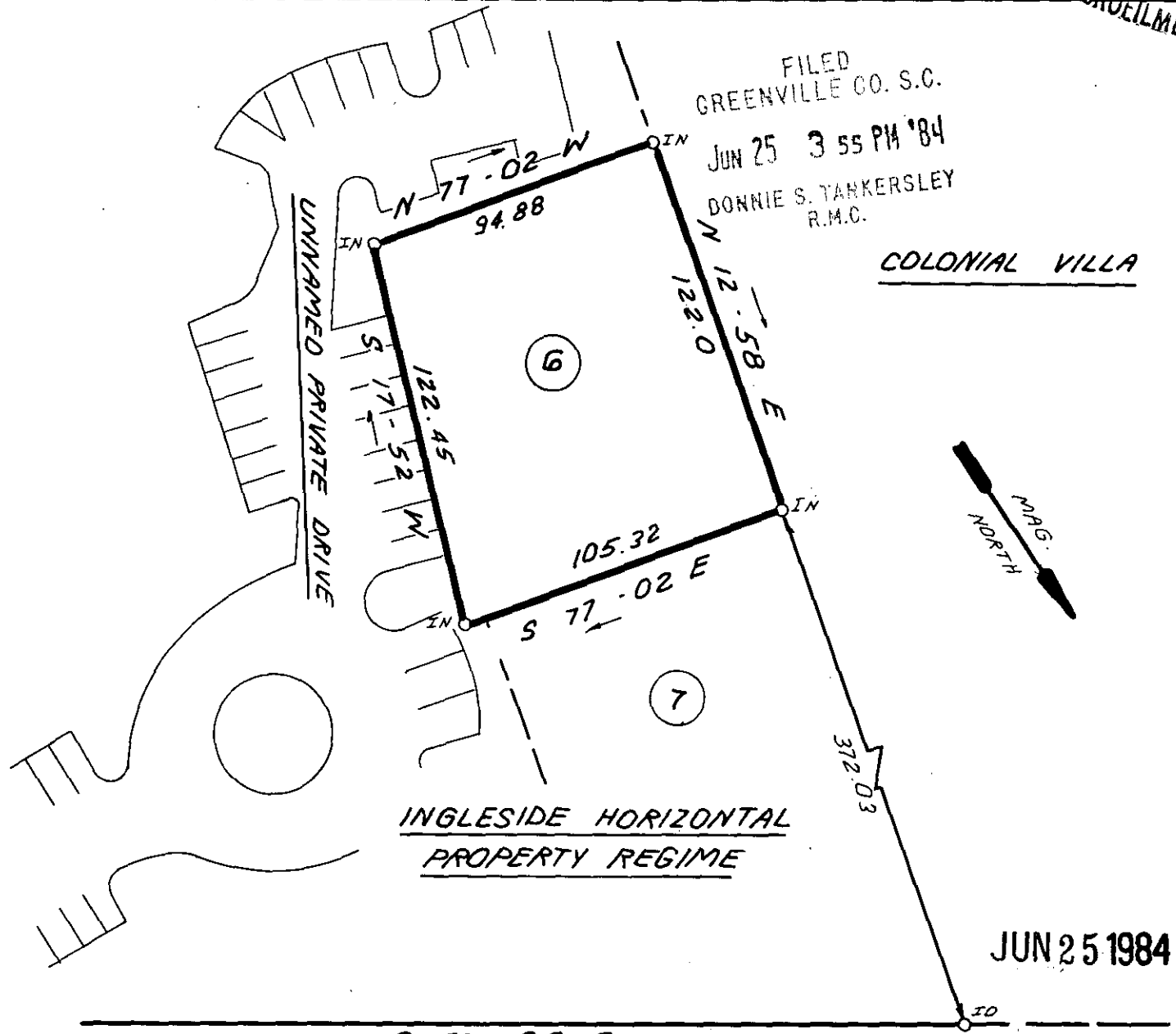

JUN 25 1984

S 57-09 E 406.71
PELHAM ROAD

✓ 10-5-39

I HEREBY CERTIFY THAT THE RATIO OF PRECISION OF THE FIELD SURVEY IS 1:5000 AS SHOWN HEREON AND THAT THE AREA WAS DETERMINED BY DMD METHOD.



STATE OF SOUTH CAROLINA
GREENVILLE COUNTY

FREELAND & ASSOCIATES
Engineers • Land Surveyors
318 WEST STONE AVENUE,
GREENVILLE, S.C.
(803) 271-4924

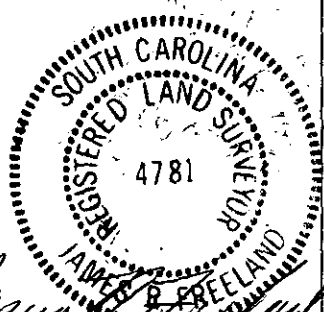

INGLESIDE
BUILDING SITE NO. 6
SURVEY FOR
FIRST CAROLINA CONSTRUCTION
CO. INC.

PLAT BOOK
DEED BOOK
TAX MAP
PARTY CHIEF L.T.
DRAWN K.E.G.
DATE JUNE 19, 1984
DWG. NO 11309 - G

RLS: JAMES R. FREELAND
NO: 4781

300 8 31801